

FILED
GREENVILLE CO. S.C.
JUL 2 12 51 PM '82
DONNIE TANKERSLEY
R.M.C.

This is to certify that on June 3, 1980, I surveyed the property shown on this plat, known as Pt. Lot 44 on plat of Stone Land Co. Sec. B, recorded in the RMC Office of Greenville County in Plat Book A on page 339, and that the property lines, walls and buildings are as shown hereon; that the building located on said lot does not encroach or project on adjacent streets or property, and that no utility lines cross this property except as shown hereon. This property is not located in a designated flood hazard area.

James R. Freeland
James R. Freeland FLS & PE 4781

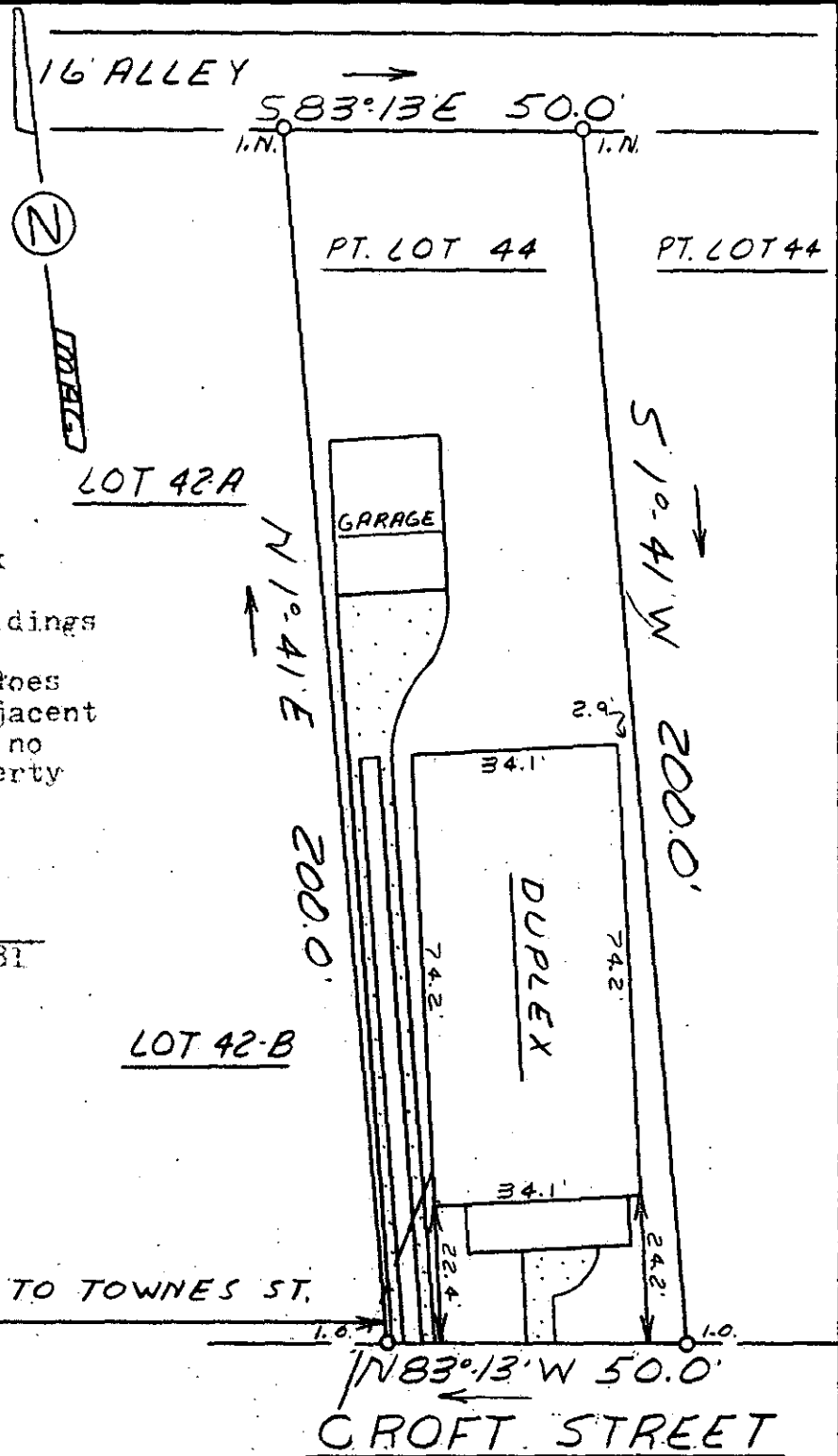

JUL 2 1982

9-C-39

6-4-10.1



SEAL

STATE OF SOUTH CAROLINA
GREENVILLE COUNTY

STONE LAND CO.
SEC. B-PT. LOT 44
PROPERTY OF

Mc CUTCHEON CO. INC.

FREELAND & ASSOCIATES
Engineers • Land Surveyors

GREENVILLE, S.C.

SURVEY DCH
DRAWN MC
CHECK MC
SCALE 1" = 30'
DATE 6-3-80
DWG. NO. 80-511.00CD